

South East Elevation

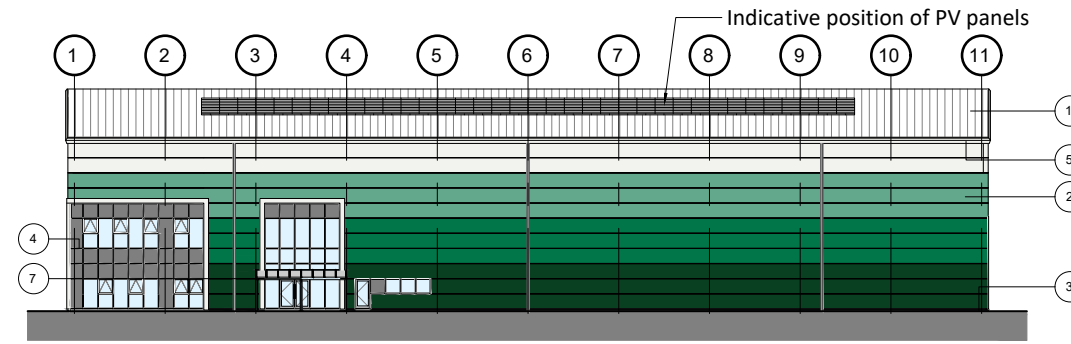

South West Elevation

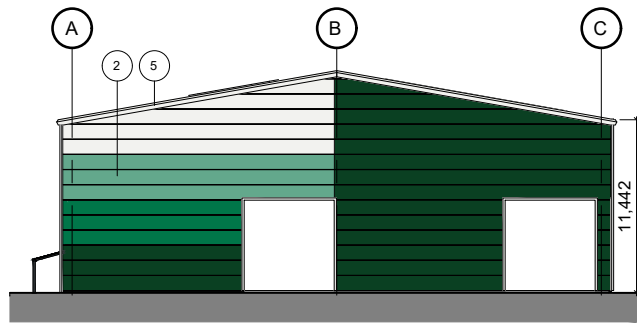

North East Elevation

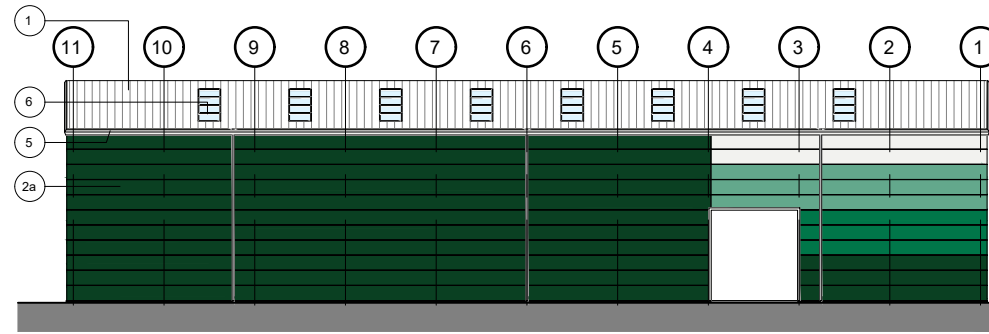

North West Elevation

MATERIAL KEY	
①	Profiled metal insulated roof panel - Colour tbc
②	Metal insulated wall panels - Varing colours to form blend (see below image)
②a	Metal insulated wall panels - Solid colour tbc
③	Engineering brickwork base
④	PPC aluminium double glazed window & curtain walling c/w PPC aluminium surrounds- Colour tbc
⑤	PPC aluminium profiled gutter/fascia & downpipes Colour White, RAL 7016
⑥	Polycarbonate roof lights
⑦	PPC metal glazed canopy to front entrance- Colour tbc

This drawing is the copyright of AXIS P.E.D Limited and may not be loaned, copied or reproduced in any way - or used for any offer, quote, tender or construction purposes without written consent of the company to do so

Follow any figured dimensions - do not scale for construction purposes. IF IN DOUBT ASK.

Revision History	Date



Cladding Example Image

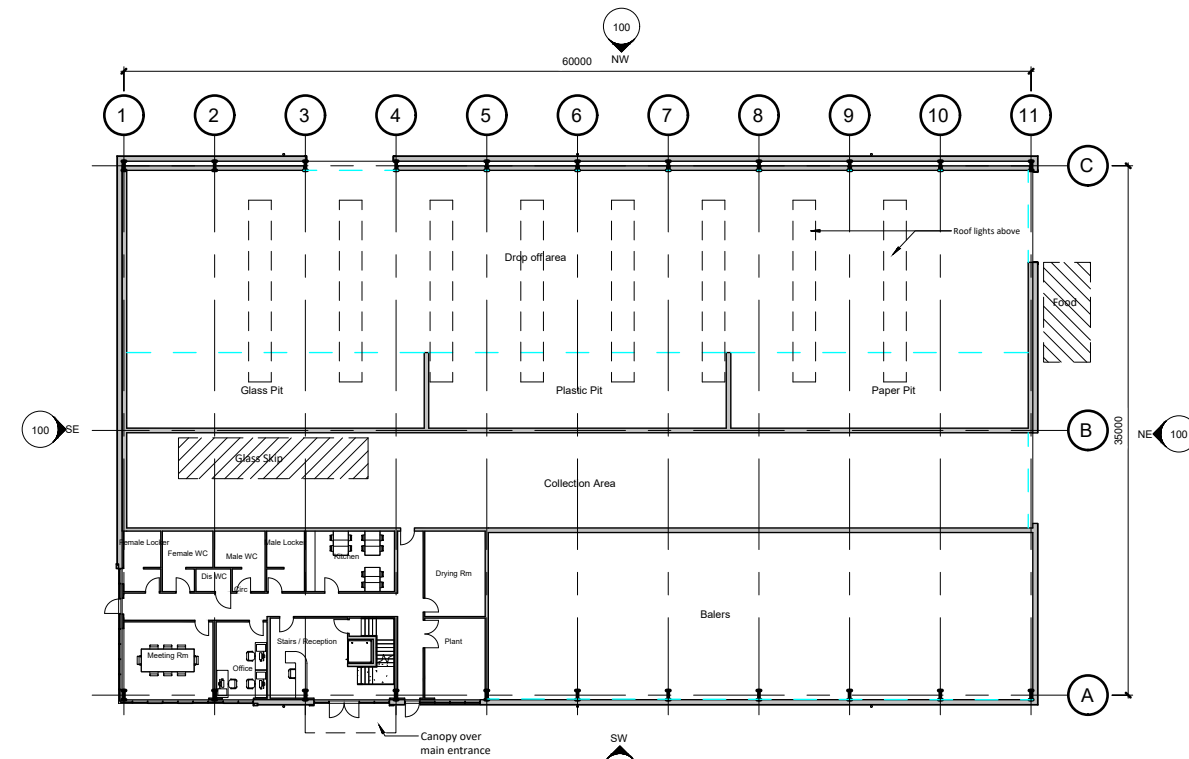

00 - Ground Floor Plan

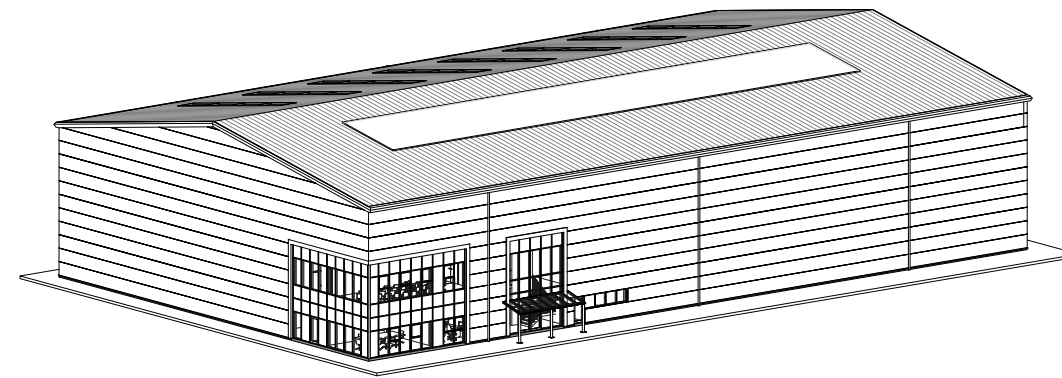

3D Perspective

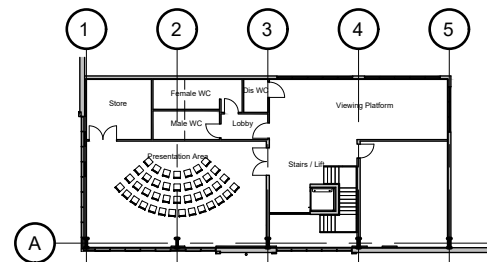

01 - First Floor Plan



Creator Office: West House Street Ebbw Vale CF83 8DH	South Manchester Office: Canalside House 79 Water Lane Worsley SK3 6BB	axis www.axisped.co.uk
client: FLINTSHIRE COUNTY COUNCIL		

project: STANDARD ROAD WASTE TRANSFER STATION

drawing title: PROPOSED ELEVATIONS AND FLOOR PLANS

date: November 2020

drawing number:	SM	SH
2738-01-03	status:	---

scale(s): 1:500@A3	rev:	---
--------------------	------	-----

planning environment design