

## NOTICE OF MAKING

**THE FLINTSHIRE COUNTY COUNCIL (VARIOUS ROADS) (20MPH, 30MPH, 40MPH, 50MPH AND NATIONAL SPEED LIMITS.  
RESTRICTED AND DERESTRICTED ROADS)  
(A5026 HOLWAY ROAD AND A5026 WHITFORD STREET, HOLYWELL)  
(RESTRICTED ROAD AND 40MPH SPEED LIMIT) (AMENDMENT NO. 03) ORDER 2024**

Notice is hereby given that on the 11<sup>th</sup> June 2024, Flintshire County Council made an Order in exercise of its powers under Section 81, 82 and 84 of the Road Traffic Regulation Act 1984 and Part IV of Schedule 9 to the Act and of all other enabling powers, the effect of which will be to amend The Flintshire County Council (Various Roads) (20mph, 30mph, 40mph, 50mph and National Speed Limits. Restricted and Derestricted Roads) Order 2023, so as to:

a) Reduce the existing speed limit of 40mph on the:-

**A5026 Holway Road, Holywell:**

A reduction in 40mph speed limit of 371 metres to a point 46 metres south east of its junction with the A5026 Whitford Street, Holywell. (Map Schedule G24).

b) Introduce a Restricted Road (20mph) on the:

**A5026 Holway Road, Holywell:**

From a point 46 metres south east of its junction with the A5026 Whitford Street, for a distance of 371 metres in a north easterly direction (Map Schedule F24 and G24).

**A5026 Whitford Street, Holywell:**

From its junction with the A5026 Holway Road, for a distance of 47 metres in an easterly direction. (Map Schedule G24).

In all other respects the present provisions of The Flintshire County Council (Various Roads) (20mph, 30mph, 40mph, 50mph and National Speed Limits. Restricted and Derestricted Roads) Order 2023 will remain in force.

Should you wish to view a copy of this Notice, the Order which will come into operation on the 21st June 2024, plans showing the roads affected and a statement of the Council's reasons for the making of the Order, they may be inspected during normal opening hours at Flintshire Connects, 24 High Street, Holywell CH8 7LH The documents will also be available to be viewed on our website at [www.Flintshire.gov.uk](http://www.Flintshire.gov.uk) > Resident > Roads, Streets and Travel > Traffic Regulation Orders or you can request a copy of the documents by emailing [Streetscene@flintshire.gov.uk](mailto:Streetscene@flintshire.gov.uk) or by calling 01352701234.

Dated this Friday 14th day of June 2024



Katie Wilby  
Chief Officer (Streetscene & Transportation),  
County Hall, Mold, Flintshire. CH7 6NF

**DATED**

**11<sup>TH</sup> JUNE**

**2024**

---

**THE FLINTSHIRE COUNTY COUNCIL**

**A5026 HOLWAY ROAD AND A5026 WHITFORD STREET**

**HOLYWELL**

**(VARIOUS ROADS) (20MPH, 30MPH, 40MPH, 50MPH AND  
NATIONAL SPEED LIMITS. RESTRICTED AND DERESTRICTED  
ROADS)**

**(AMENDMENT NO. 03) ORDER 2024**

---

**Katie Wilby,  
Chief Officer (Streetscene & Transportation),  
County Hall,  
Mold,  
Flintshire,  
CH7 6NF**

**THE FLINTSHIRE COUNTY COUNCIL**

**A5026 HOLWAY ROAD AND A5026 WHITFORD STREET, HOLYWELL**

**(VARIOUS ROADS) (20MPH, 30MPH, 40MPH, 50MPH AND NATIONAL SPEED LIMITS.**

**RESTRICTED AND DERESTRICTED ROADS)**

**(AMENDMENT NO. 03) ORDER 2024**

The Flintshire County Council (hereinafter referred to as “the Council”) in exercise of its powers under Section 84 and Part IV of Schedule 9 to the Road Traffic Regulation Act 1984 (hereinafter referred to as the “Act of 1984”) and all other enabling powers and after consultation with the Chief Officer of Police in accordance with Part III of Schedule 9 to the Act of 1984, hereby makes the following Order:

**SECTION 1 – PRELIMINARY**

**Citation and commencement**

1. This Order shall come into operation on the 21<sup>st</sup> June 2024 and may be cited as THE FLINTSHIRE COUNTY COUNCIL A5026 HOLWAY ROAD AND A5026 WHITFORD STREET HOLYWELL. (VARIOUS ROADS) (20MPH, 30MPH, 40MPH, 50MPH AND NATIONAL SPEED LIMITS. RESTRICTED AND DERESTRICTED ROADS) (AMENDMENT NO. 03) ORDER 2024

**General Provisions**

2. The Interpretation Act 1978 shall apply for the interpretation of this Order as it applies for the interpretation of an Act of Parliament.
3. In this Order, except where otherwise stated, any reference to a numbered Article or to the Schedule is a reference to the Article bearing that number and to the Schedule in this Order.
4. The length of roads specified in Schedule 1 and on Map Schedule F24 and G24 to this Order shall become a Restricted Road for the purposes of Section 81 of the Road Traffic Regulation Act 1984.
5. No person shall drive any motor vehicle at a speed exceeding 40 miles per hour on the length of road specified in Schedule 2 to this Order.

6. With effect from the date set out in Article 1 above, Map Schedule F24 and G24 Sheet Revision No: 2 which is incorporated in this Order, replaces Map Schedule F24 and G24, Sheet Revision 1, in The Flintshire County Council (Various Roads) (20mph, 30mph, 40mph, 50mph and National Speed Limits. Restricted and Derestricted Roads) Order 2023, in respect of the roads specified in the Schedules to this Order.

**SCHEDULE 1**  
**Restricted Road**  
**HOLYWELL**

Road Name	Map Schedule	Sheet Revision
A5026 Holway Road	F24	2 (which revokes revision Sheet 1 from the 2023 Order)
	G24	2 (which revokes revision Sheet 1 from the 2023 Order)
A5026 Whitford Street	G24	2 (which revokes revision Sheet 1 from the 2023 Order)

**SCHEDULE 2**  
**40MPH**  
**HOLYWELL**

Road Name	Map Schedule	Sheet Revision
A5026 Fron Park Road	G24	2 (which revokes revision Sheet 1 from the 2023 Order)

THE COMMON SEAL of )  
 FLINTSHIRE COUNTY COUNCIL )  
 was hereunto affixed )  
 this 11<sup>th</sup> day of June 2024 )  
 in the presence of:- )



CHAIRMAN 

~~LEGAL SERVICES MANAGER~~

~~SENIOR SOLICITOR~~



CHIEF OFFICER GOVERNANCE

Handwritten text at the top of the page, likely a header or introductory paragraph, written in a cursive script.

Second section of handwritten text, continuing the narrative or list.

Third section of handwritten text, appearing to be a list or detailed notes.

Fourth section of handwritten text, possibly a concluding paragraph or signature area.

Fifth section of handwritten text at the bottom of the page.



**THE FLINTSHIRE COUNTY COUNCIL  
THE FLINTSHIRE COUNTY COUNCIL (VARIOUS ROADS) (20MPH, 30MPH, 40MPH,  
50MPH AND NATIONAL SPEED LIMITS.  
RESTRICTED AND DERESTRICTED ROADS)  
(A5026 HOLWAY ROAD AND A5026 WHITFORD STREET, HOLYWELL)  
(RESTRICTED ROAD AND 40MPH SPEED LIMIT) (AMENDMENT NO. 03) ORDER  
202-**

**STATEMENT OF REASONS FOR PROPOSING TO MAKE ORDER**

A successful bid was made to the Welsh Government and as such Flintshire County Council have been successful in obtaining funding to implement substantial safety measures (for which the 20mph Speed Limit forms part of) to address congestion and reduce unnecessary vehicle movements experienced along the routes to Ysgol Gwenffrwd and St Winefrides School.

Many of the problems identified along the route relate to high levels of vehicle usage and associated congestion both within the immediate curtilage of the school as well as along a number of access routes in the vicinity.

The Implementation of a proposed restricted road speed limit along the extents of the proposed scheme will address issues of speeding whilst also ensuring the route is brought up to the required standard to promote the usage of active modes of travel through the concept of shared space.

This much needed speed limit reduction will address issues of speeding and will improve safety for pedestrians and vulnerable road users, whilst reducing congestion and improving traffic flow. The reduced congestion has benefits for the safety of the children going to and from School and will also improve air quality and quality of life for local residents.

The Restricted Road Speed Limit (20mph), forms an integral part of a safer routes in the Community scheme, funded by Welsh Government. Other such measures include new crossing facilities and improved walking & cycling provisions.

The proposals are detailed in the Public Notice and are contained in the proposed Draft Order.

Dated this Friday 08<sup>th</sup> day of March 2024



Katie Wilby  
Chief Officer (Streetscene & Transportation),  
County Hall,  
Mold,  
Flintshire.  
CH7 6NF

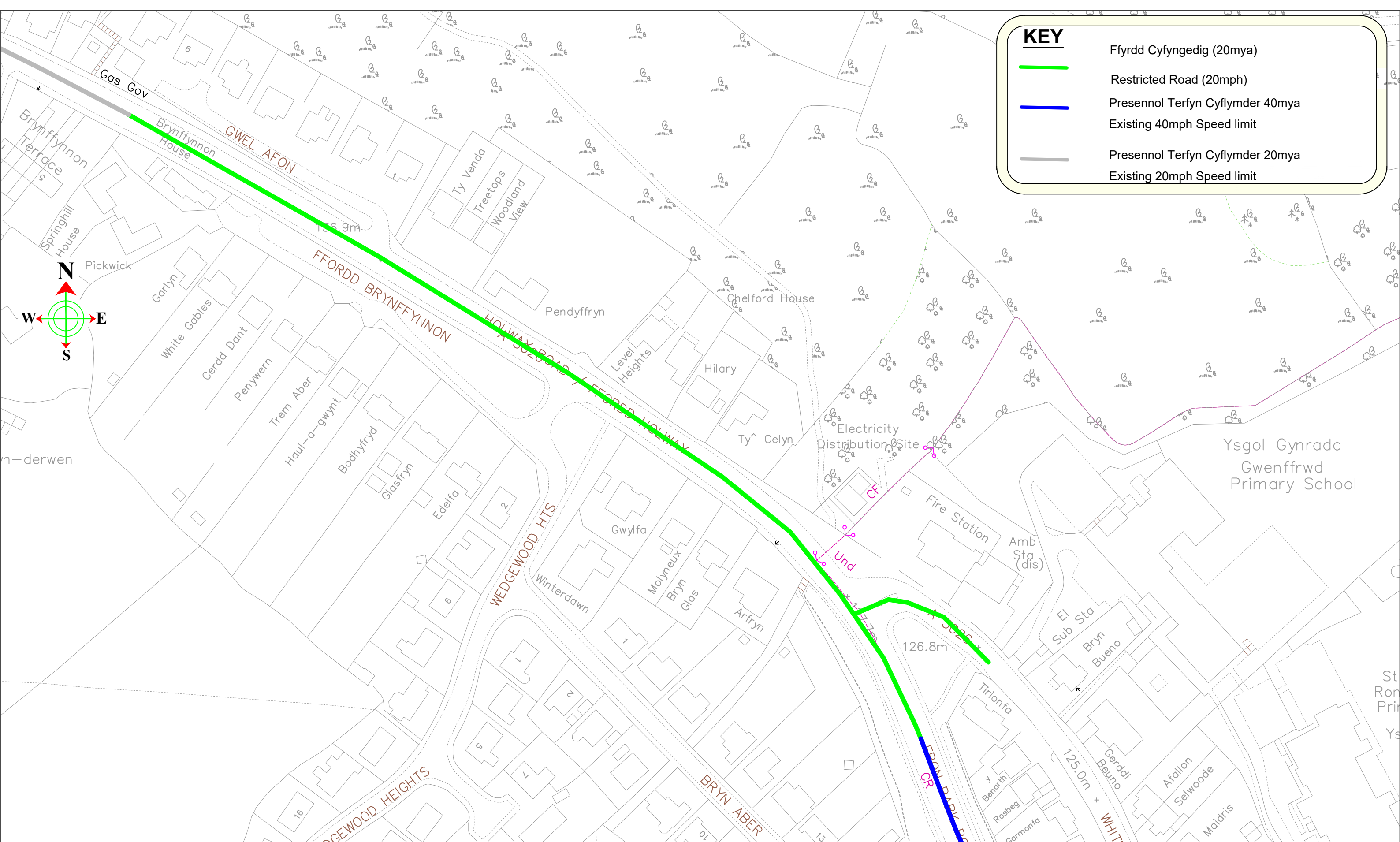

KEY	
	Ffyrdd Cyfyngedig (20mya)
	Restricted Road (20mph)
	Presennol Terfyn Cyflymder 40mya
	Existing 40mph Speed limit
	Presennol Terfyn Cyflymder 20mya
	Existing 20mph Speed limit

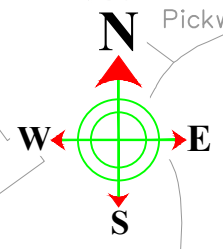

**CYNGOR Sir y Flint Flintshire COUNTY COUNCIL**

**Katie Wilby**  
 Director of Environment.  
 Cyfarwyddwr yr Amgylchedd.

County Hall, Mold, CH7 6NF  
 Neuadd y Sir, Yr Wyddgrug, CH7 6NF

**STREETSCENE**

This map is reproduced from Ordnance Survey material with the permission of Ordnance Survey on behalf of the Controller of Her Majesty's Stationery Office. © Crown Copyright. Unauthorised reproduction infringes Crown Copyright and may lead to prosecution or civil proceedings. Licence number 100023386. Flintshire County Council, 2018.

**DRAWN BY:**  
NGW

**CHECKED BY:**  
JB

**SCALE:**  
1: NTS @ A3

**NAT. GRID REF:**  
318092  
376186

PRELIMINARY	APPROVAL	CONSTRUCTION
AMENDMENTS:		DATE

**A5026 Ffordd Holway, Threffynnon**  
**A5026 Holway Road, Holywell**  
 Ffyrdd Cyfyngedig Terfyn Cyflymder a 40mya

**Restricted & 40mph Speed Limit**  
 (Sheet 1 of 1)

**DRAWING NUMBER**  
 HT/24/A5026 101 C1

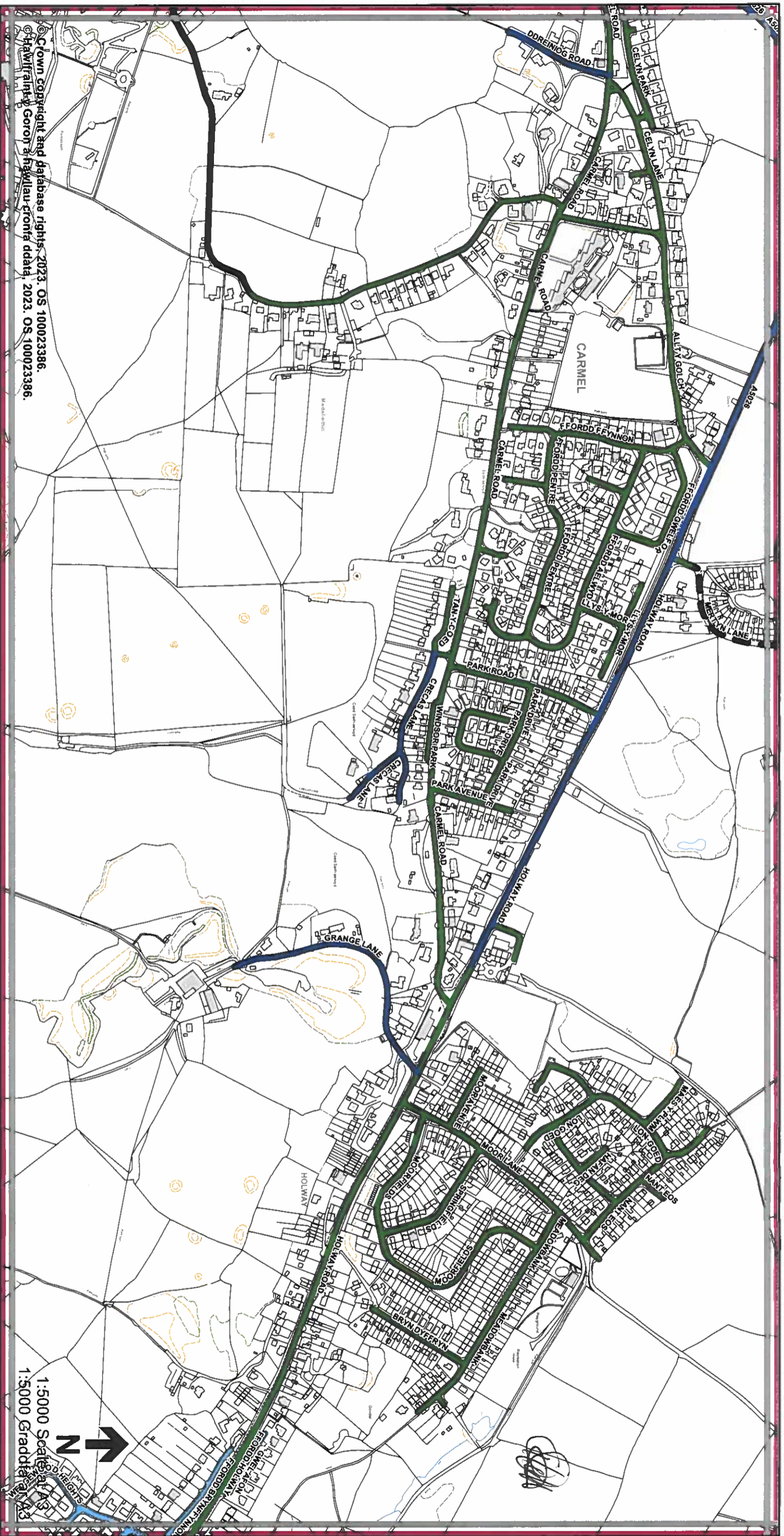

© Crown copyright and database rights. 2023. OS 100023386.  
© Hawffraint y Goron a hawliau cronfa ddata. 2023. OS 100023386.

**Legend / Eglurhad**

- 20 mph by Order
- - - 20 mya drwy Orchymyn
- Restricted Road (20 mph)
- - - Ffordd Gyfyngedig (20 mya)
- 30 mph / mya
- 40 mph / mya
- 50 mph / mya

- National Speed Limit applies
- - - Teryn Cyflymder Cenedlaethol yn berthnasol
- Derestricted by Order (National Speed Limit applies)
- - - Heb Gyfyngiad drwy Orchymyn (Teryn Cyflymder Cenedlaethol yn berthnasol)
- Roads subject to separate Orders
- - - Fyrddd sy'n destun Gorchmynion ar wahân
- County Boundary / Ffin y Sir



**THE FLINTSHIRE COUNTY COUNCIL (VARIOUS ROADS)**  
**(20MPH, 30MPH, 40MPH, 50MPH AND NATIONAL SPEED LIMITS,**  
**RESTRICTED AND DERESTRICTED ROADS) ORDER 2024.**  
**GORCHYMYN (FFYRDD AMRWYIOL) (20MYA, 30MYA, 40MYA,**  
**50MYA A'R TERFYNAU CYFLYMDER CENEDLAETHOL.**  
**FFYRDD CYFYNGEDIG A FFYRDD HEB GYFYNGIAD)**  
**CYNGOR SIR Y FFLINT 2024.**

**Sheet F24 Dalen**  
 Sheet Revision Number: **2**  
 Sheet Active from: **21/06/2024**



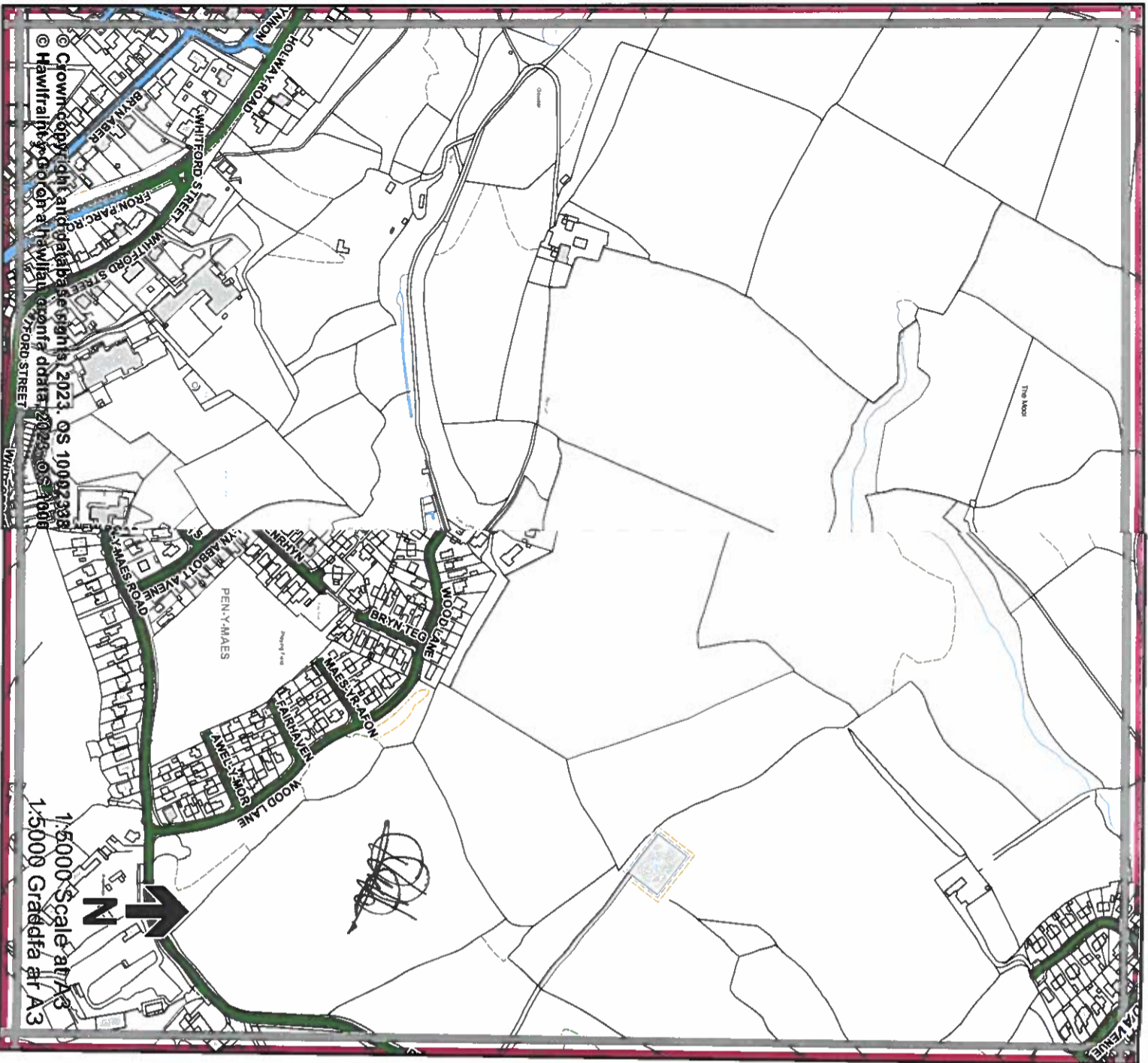

**Legend / EGGŷ COUNTY COUNCIL (VARIOUS ROADS)**

**20 MPH AND NATIONAL SPEED LIMITS. DEREGULATED ROADS ORDER 2024.**

**20 MPH BY ORDER**  
**20 MYA DRWY ORCHYMYN**  
**RESTRICTED ROAD (20 MPH)**  
**Ffordd Gyfyngedig (20 mya)**

30 mph / mya

40 mph / mya

50 mph / mya

Sheet Revision Number: **2**

Rhif Adolgiad Y Ddalen:

Sheet Active from: **21/06/2024**  
 Dalen yn weithredol o:

